I'm Confessin'(That I Love You)
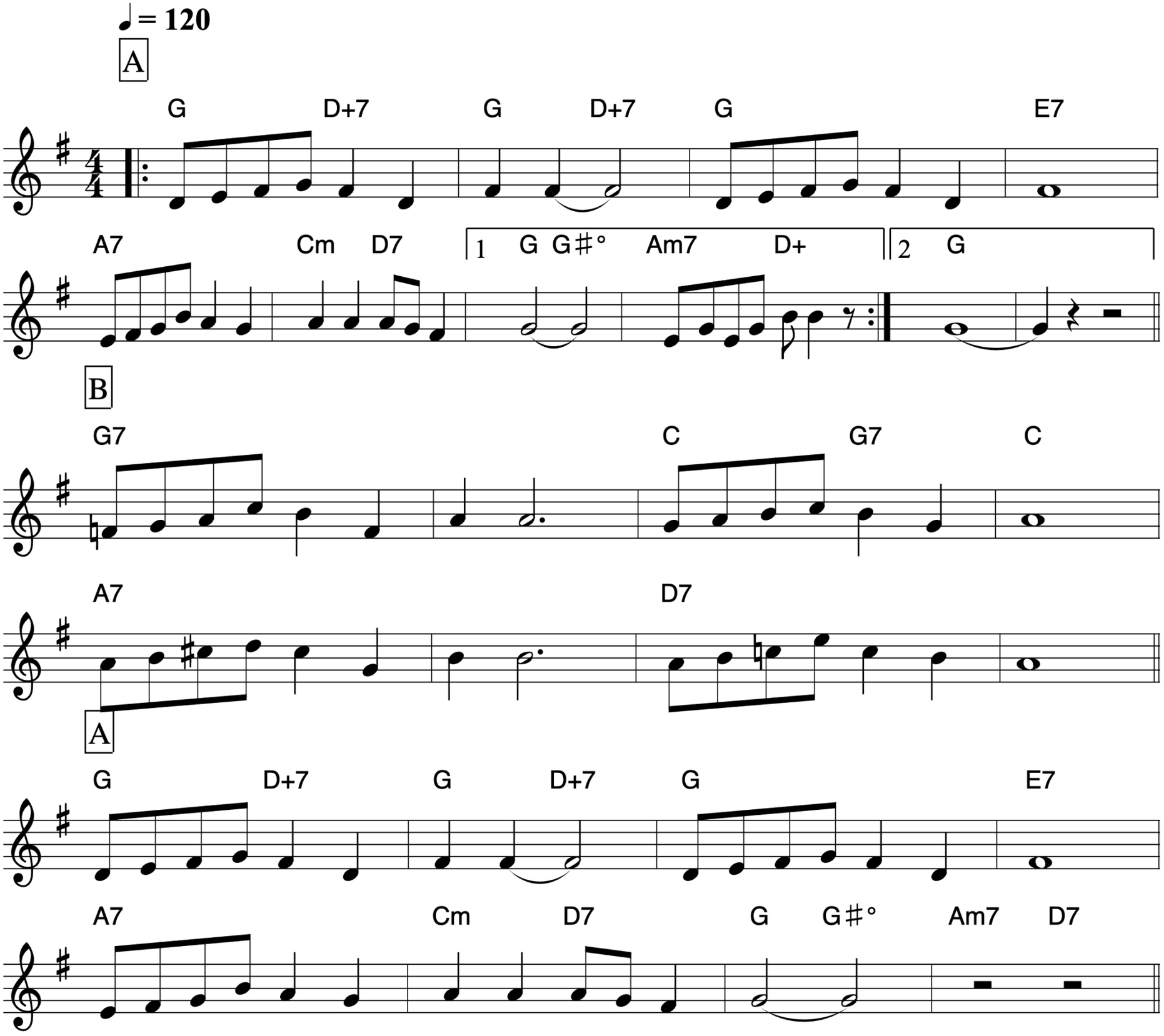
Chris Smith, Sterling Grant